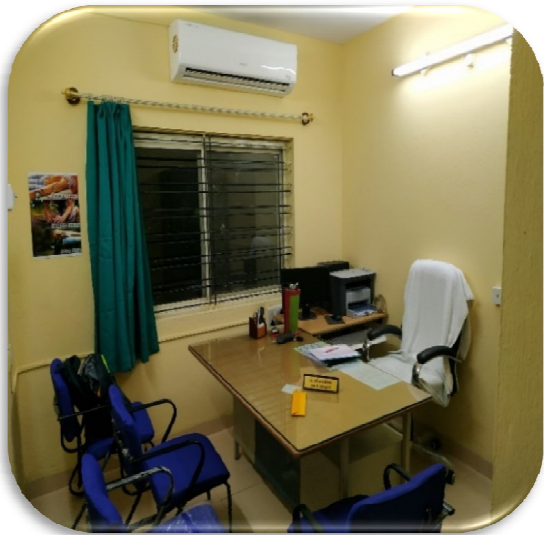

Facilities Available at Health Centre

Name of Facility	Details
Building with amenities	<ul style="list-style-type: none">➤ Building single story constructed in 2008➤ <i>One Health Centre In-charge room:</i> furnished with basic facility furniture, almirah, A.C. and computer with printer➤ <i>One doctor's consultation room:</i> furnished with basic facility furniture, A.C., examination table, basic general examination equipment stethoscope, B.P. instrument and torch➤ <i>One ECG cum consultation room:</i> with a bed and ECG machine➤ <i>One dental surgeon's room:</i> with a dental chair and A.C.➤ <i>One treatment room:</i> with basic first aid/dressing trolley and basic antibiotic and symptomatic medicines➤ <i>One recovery room:</i> with one bed and A.C.➤ <i>One electric room:</i> with one small inverter➤ <i>One observation ward:</i> with three beds, I/V stands and bedside lockers➤ <i>One pathology lab:</i> with microscope, semi auto-analyzer, refrigerator and electrolyte analyzer
Other amenities	<ul style="list-style-type: none">➤ Tap water connection and drinking water purification/cooling facility

	<ul style="list-style-type: none"> ➤ Digital weighing Machine -01 ➤ UV water purifier- 01 ➤ LED Television-01 ➤ Refrigerator- 01 ➤ Incinerator- 01
Waiting hall	<ul style="list-style-type: none"> ➤ Patient's waiting hall is used as meeting room during non-clinical period. ➤ Electric insect killer- 01 ➤ Steel Beam seating for patients waiting: 02 ➤ Sanitation napkin vending machine: 01
Garden	<ul style="list-style-type: none"> ➤ Grossly 100 × 25 feet on the south ward side ➤ 30 × 30 feet in front Eastward side ➤ 10 × 50 feet at the back Westward
Meeting Room:	<ul style="list-style-type: none"> ➤ Meetings are not scheduled during running clinic. Patient's waiting hall is used as meeting room during non-clinical period. ➤ It is furnished with basic facilities like visiting chairs, almira, book shelf, weighing machine, LED television, office table, computer, electric insect killer and A.C.

Record of Working Hours

Centre opens and closes at the official working time so that students and working personnel have an opportunity to access the centre facility without difficulty in their daily academic/working schedule. It opens at 8.00 A.M. and closes at 4.00 P.M



In-Charge Room



Hall

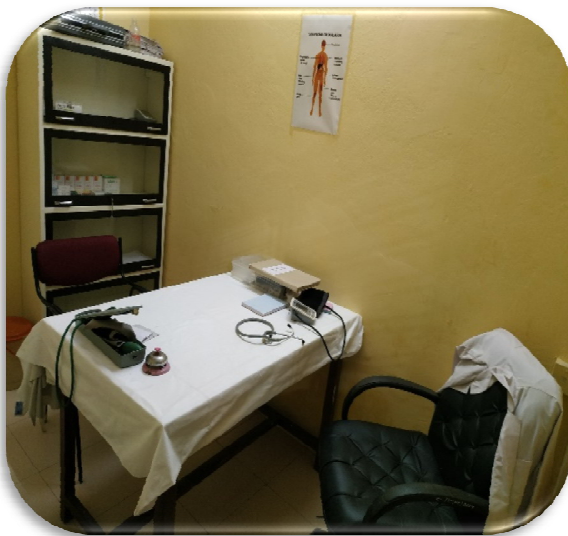

Doctor's Room Dressing Room



Recovery Room-1 Recovery Room-2



Dental Surgeon's Room



Observation Ward

Information Records:

Monthly records of:

- Patients visited the center
- Employees and staff members visited the centre
- Patients visiting in absence of doctors
- Stock records of medicine available and dispensed
- Activity register: records of various checkups and blood donation camps
- Laboratory register
- Attendance register of staff
- Feedback forms
- All other relevant archives are maintained in separate registers.

Records are updated as needed.